

Maggie in the Woods

Polka

Irish Folk Song

Arr.: Ricardo Llanos

Violin/ Accordion I

Violin/ Accordion II

Chords (Acc.: M I/III)

Violin II

Violin III

Cello/Accordion (M III)

Bass Guitar

Vln/Acc I

Vln/Acc II

Chords

Vln. II

Vln. III

Vc.

Bass

Vln/Acc I

Vln/Acc II

Chords

Vln. II

Vln. III

Vc.

Bass

Vln/Acc I

Vln/Acc II

Chords

Vln. II

Vln. III

Vc.

Bass

Vln/Acc I

Vln/Acc II

Chords

Vln. II

Vln. III

Vc.

Bass

Vln/Acc I

Vln/Acc II

Chords

Vln. II

Vln. III

Vc.

Bass

Maggie in the Woods

Polka

Irish Folk Song

Arr.: Ricardo Llanos

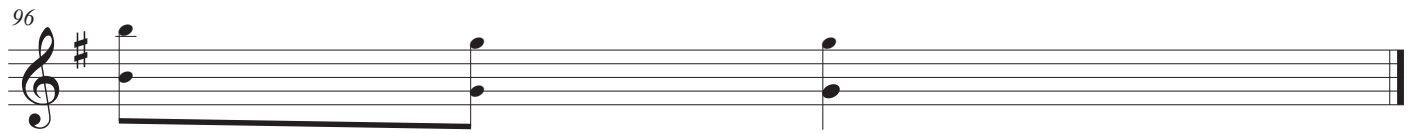

Maggie in the Woods

Polka

Irish Folk Song

Arr.: Ricardo Llanos

Maggie in the Woods

Polka

Irish Folk Song

Arr.: Ricardo Llanos

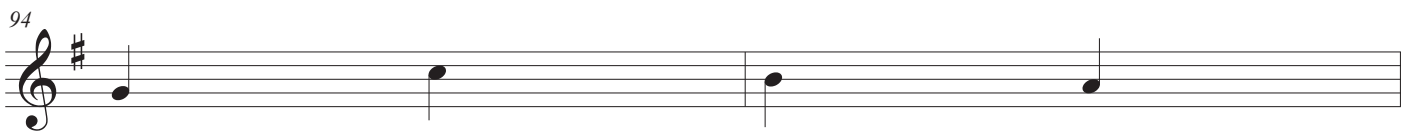
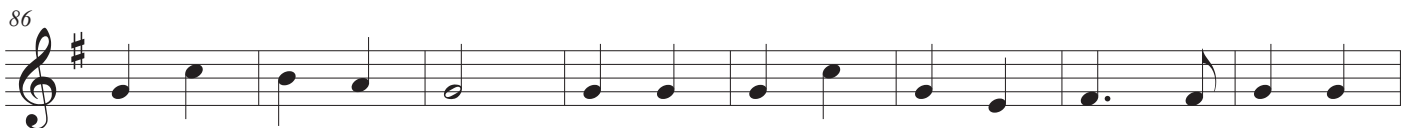

Maggie in the Woods

Polka

Irish Folk Song

Arr.: Ricardo Llanos

Maggie in the Woods

Polka

Irish Folk Song

Arr.: Ricardo Llanos

Maggie in the Woods

87

95

96

Maggie in the Woods

Polka

Irish Folk Song

Arr.: Ricardo Llanos

9

17

25

33

41

49

64

79

Maggie in the Woods

87

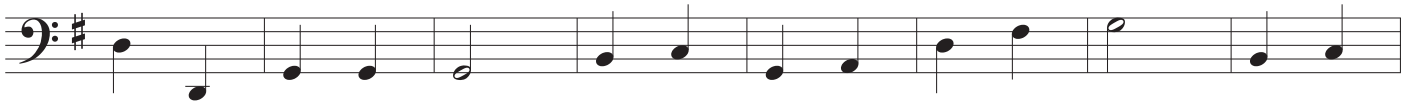

95

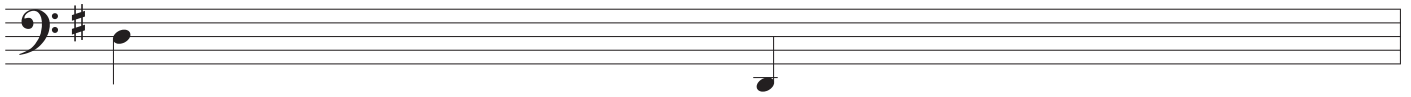

96

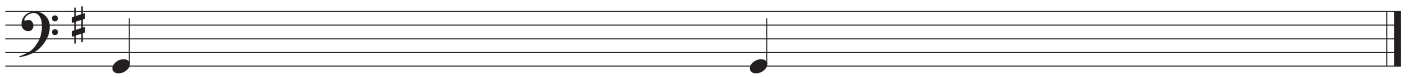

Maggie in the Woods

Polka

Irish Folk Song

Arr.: Ricardo Llanos

Maggie in the Woods

94

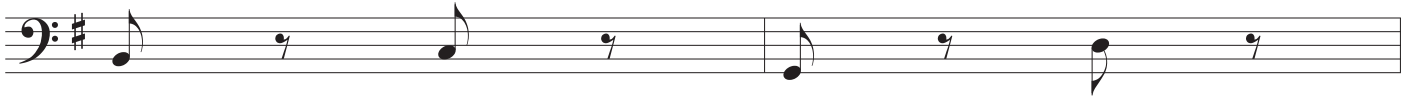

96

